

# MONTHLY MEMBERSHIP PROGRESS REPORT

LOCATION AUSTRALIA

District 201T1

Results as of: 7/31/2020

| Clubs                 |               |           |               |
|-----------------------|---------------|-----------|---------------|
| RESULTS FOR 2020-2021 |               |           |               |
| QUARTER               | NEW CLUB GOAL | NEW CLUBS | DROPPED CLUBS |
| JULY/AUG/SEPT         | 0             | 0         | 0             |
| OCT/NOV/DEC           | 0             | 0         | 0             |
| JAN/FEB/MAR           | 0             | 0         | 0             |
| APR/MAY/JUNE          | 0             | 0         | 0             |

| Members               |                        |                      |  |
|-----------------------|------------------------|----------------------|--|
| RESULTS FOR 2020-2021 |                        |                      |  |
| QUARTER               | MEMBER GROWTH NET GOAL | MEMBER GROWTH ACTUAL | DROPPED MEMBERS ACTUAL (including transfers) |
| JULY/AUG/SEPT         | 20                     | 7                    | 13   |
| OCT/NOV/DEC           | 30                     | 0                    | 0  |
| JAN/FEB/MAR           | 62                     | 0                    | 0  |
| APR/MAY/JUNE          | 38                     | 0                    | 0  |

**GOALS AND ACTUAL NEW CLUBS CUMULATIVE**



**GOALS AND ACTUAL MEMBERS CUMULATIVE**

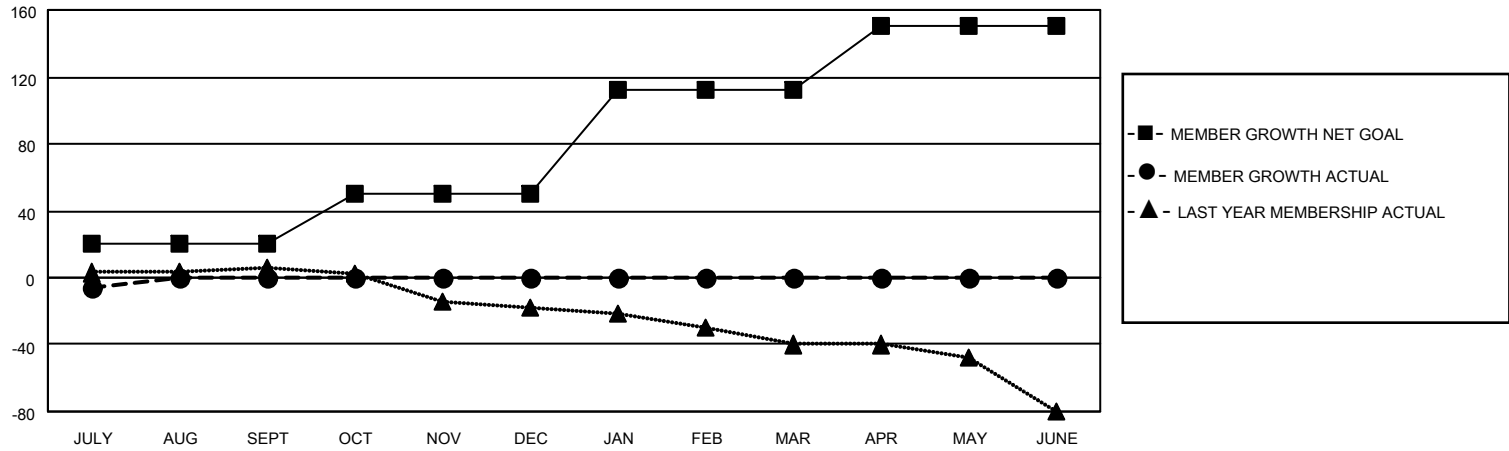

|  |   |  |
|--|---|--|
| DROPPED CLUBS: 0   | 6 CLUBS OF 48 ADDED 1 OR MORE NEW MEMBERS                 | <u>GENDER DISTRIBUTION</u>   |
| <u>DROPPED MEMBERS</u>   | <a href="#">CLICK HERE FOR CUMULATIVE MEMBERSHIP DATA</a> | MALE            713 (67.26%)<br>FEMALE        347 (32.74%)                                     |
| DECEASED            1<br>CLUB CANCELLED    0<br>OTHER                12<br><hr/> TOTAL                13 |   | TOTAL FAMILY UNIT MEMBERS            230<br><br>FAMILY MEMBERS PAYING HALF DUES            116 |